

The Board of Trustees of the  
**University of Cincinnati**

*on the recommendation of the Faculty of the  
College of Engineering and Applied Science*

*of the University, does hereby confer upon*

**Zuguang Liu**

*the degree of*

**Bachelor of Science in Electrical Engineering**

*with all the rights and privileges appertaining thereto. Given at Cincinnati, Ohio  
this twenty-seventh day of April, two thousand and twenty-one.*

*Ronald D. Brown*

Chairman of the Board of Trustees

*[Signature]*

Secretary of the Board of Trustees

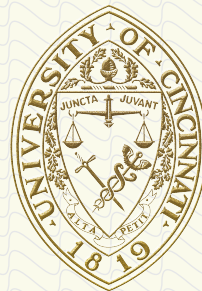

*Neville C. [Signature]*

President of the University

*[Signature]*

Dean of the College

**Magna Cum Laude**

## Credential Validation

Visit the School's official website to receive immediate, irrefutable proof of the credential's authenticity. Validation includes complete degree information that is time and date stamped by the issuing authority.

**VALIDATE  
NOW**



The CeDiD is a unique number to this document and is required for validation.

The CeDiD is located on page one of this document.

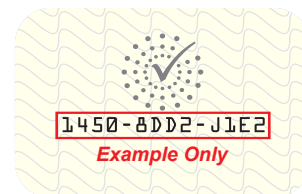

For more information, click [here](#).  
CeCredential Trust

Or visit: <http://www.uc.edu/registrar/graduation/cecredential-validation.html>

## Digital Signature

Each CeDiploma will be certified by CeCredential Trust and should read as such. A blue ribbon signifies that the document has not been tampered with.

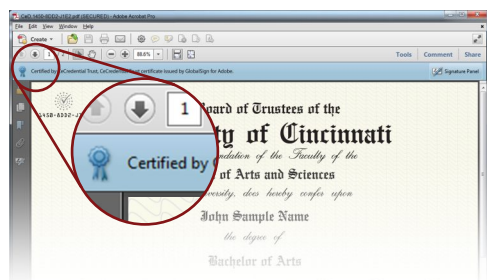

*NOTE: To ensure accurate display of the digital signature, please use Adobe Acrobat or Reader 7.0 and higher.*

## Apostille

An Apostille may neither be required nor necessary. The CeDiploma has legal standing, is non-repudiating, and can be validated through the University's website to provide absolute confidence in the credential's authenticity. Questions should be directed to [reginfo@uc.edu](mailto:reginfo@uc.edu).

## A Message from the Registrar

Congratulations from all of us at the University of Cincinnati!  
Please contact the Registrar's Office with questions at [reginfo@uc.edu](mailto:reginfo@uc.edu).

